



DREAM TEAM

Link School of Business





“Great things in business
are never done by one
person; they're done by a
team of people.”

Steve Jobs



Delivery

Can you imagine the people who deliver your food and needs on time, are also the people who deliver your education?! They always deliver more than expected, and for that, our special thank you to:



Rodrigo Maroja

Founder e COO da Daki, unicórnio mais rápido Brasileiro. Formado em engenharia elétrica. r.maroja@lsb.com.br



Admar Concon

Founder at Northern & CoFounder at Wabafood a.neto@lsb.com.br



Tatiana Pavanello

Supply Chain Director Latam - RAPPI Turbo t.pavanello@lsb.com.br



Lucas Grego

Strategy & Planning @ Daki l.milan@lsb.com.br



Diego Barreto

CFO & VP de estratégia no iFood. Autor do livro "a nova economia" Mentor Endeavor MBA no IMD d.barreto@lsb.com.br



Henrique Falcão

Strategy & Planning @ Daki eh.falcao@lsb.com.br



Mobility

Thank you for making it easier for our students to go down the road of life after you have shown them the way!



Leandro Sacramento

Business Leader
Digital Transformation
Strategic Partnerships
Uber for Business

l.sacramento@lsb.com.br

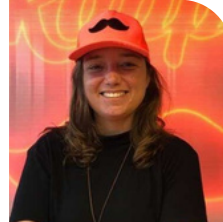

Muriel Auler

Criando a Vammo
MBA em Duke
m.auler@lsb.com.br

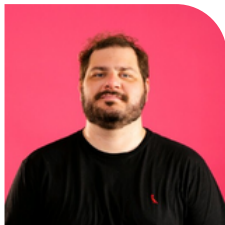

Giovani Ravagnani

Head of Legal and
Compliance em Buser

l.g.ravagnani@lsb.com.br



Juliana Minorello

Chief External Officer
/ Vice-presidente (MID)
/ Conselheira (Aliança
Bike)

j.minorello@lsb.com.br



Technology

Information is only useful when it can be understood - therefore our special thanks for leading our future changemakers, not only with information, but also with education.



Fernando Barra

IBM Sales Management
Cofounder Skillplace
f.barra@lsb.com.br



Bernardo Rabelo

Head of Marketing at
Digibee
MBE FGV
b.rabelo@lsb.com.br



Frederico Samartini

CEO at Yssy&Co.
Master em Finanças na
London Business School
f.samartini@lsb.com.br

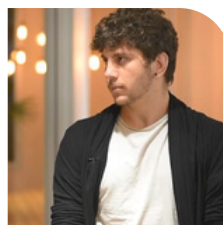

Arthur Guttilla

Head de Startups
RAKETO
a.guttilla@lsb.com.br

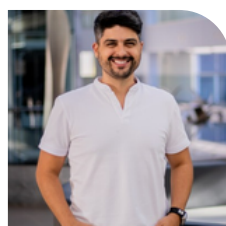

Leonardo Valença

Founder & CEO imMail
f.samartini@lsb.com.br
l.valenca@lsb.com.br



Carolina Kalaf Simões

Financial Analyst Sr. at
OPUS Software
c.simoes@lsb.com.br

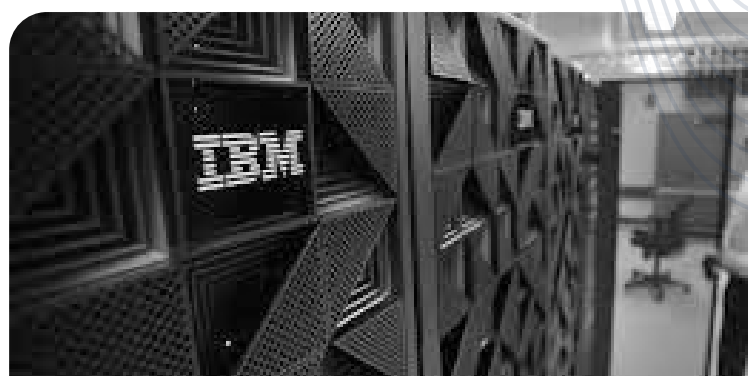

Legal

Ethics is knowing the difference between what you have a right to do and what is right to do. Thank you for showing our students, every day, how to take the right way!



Juliana Massoni

Advogada Trabalhista Sênior
na FM Derraik Advogados
Pós FGV - Direito
empresarial
juliana.castro@lsb.com.br



Irina Santarossa

Senior Tax Associate
at FM/Derraik
i.santarossa@lsb.com.br



Rafael Caixeta

Advogado senior no
botelho advogados
r.caixeta@lsb.com.br



Rodrigo Menezes

Founding Partner
FM/Derraik master in
law - ie
rodrigo@lsb.com.br



Fabiana Fagundes

Founding Partner
FM/Derraik
Ilm na University of Paris
I: Panthéon-Sorbonne
f.fagundes@lsb.com.br



Jessica Lopes

Advogada Trabalhista |
FM/Derraik
LLM Insper
jc.almeida@lsb.com.br



Breno Bassoli

Associate Tax Attorney
at FM/Derraik
b.bassoli@lsb.com.br



Vinicius Fadanelli

Legal & Compliance -
Adventures Inc.
v.fadanelli@lsb.com.br



Marina Bozzola

Advogada Sênior no
Elias, Matias Advogados
LLM INSPIER
m.bozzola@lsb.com.br

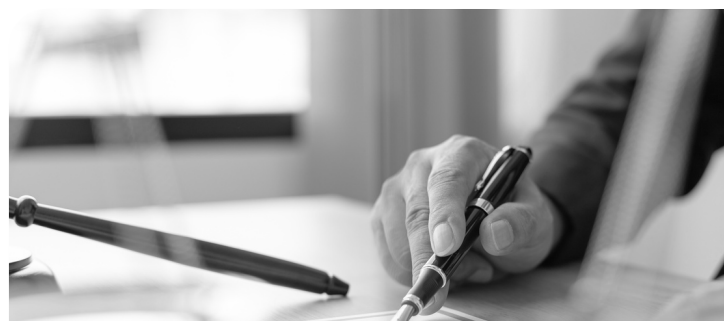

Legal

Ethics is knowing the difference between what you have a right to do and what is right to do. Thank you for showing our students, every day, how to take the right way!



Marcelo Zenkner

Partner | Co-head of the
Regulatory Practice
Group at TozziniFreire
Advogados | empresarial
m.zenkner@lsb.com.br



Lucca Moraes

AAdvogado no
FM/Derraik |
l.silva@lsb.com.br



Aline Bauermeister

Tax Partner no FM/Derraik
a.bauermeister@lsb.com.br



Agribusiness

You plant seeds every single day, in the world and in others: with every thought you think, word you speak and action you take. You matter. You have influence. You are making a dent in the universe. Thank you all for watering our school with your time and knowledge.

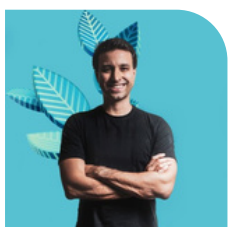

Rafael Coelho

Founder & CEO @ A de Agro?
r.coelho@lsb.com.br



Eduardo Souza

Chief Of Products at A de Agro
e.souza@lsb.com.br



Larissa Raposo

Marketing | Inovação | Comportamento do Consumidor
head de Growth at Raízen
l.raposo@lsb.com.br



Food & Beverages

Be thirsty to learn, to grow and to develop, but don't drink from every single cup handed to you! Choose wisely, and Link chooses the best for our students!

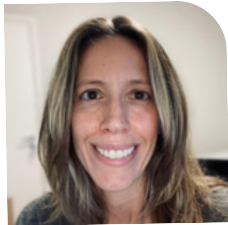

Juliana Boeton

PEPSICO
South America
Beverages Innovation
Manager
j.boeton@lsb.com.br



Gabriel Elias

Head of finance
FLOKI Technologies
mestrado uso
ge.correa@lsb.com.br



Erica Virgili

Director Of Operations
at Red Bull
MBA DOM CABRAL
e.virgili@lsb.com.br

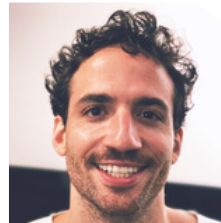

Pietro Lancieri

founder Refood
p.lancieri@lsb.com.br



Lais Ataide

Head Commercial and
Growth at Zé Delivery
(AB InBev | Ambev)
MBA iese
l.ataide@lsb.com.br



Renata Shimizu

MEMO EATING - P&D
para Food Service
r.fornier@lsb.com.br



Sérgio Pinto

Founder @cellva /
Partner @labraciera
sr.pinto@lsb.com.br



Consulting

Guidance is not attained except with knowledge. Correct direction is not attained except with patience. Thank you all for your support and guidance!



Fernando Ribeiro

Managing Partner at Phercoh® Coaching & Human Development
f.ribeiro@lsb.com.br



Felipe Coelho

Senior Advisor | Cambridge Family Enterprise Group
f.martin@lsb.com.br



Guilherme Almeida

Senior Director | Corporate Transformation | Alvarez & Marsal
g.almeida@lsb.com.br



Eduardo Vitale

Impacto Social > Estratégias Executivas | Inovação em Sustentabilidade | Colaboração Intersectorial
e.vitale@lsb.com.br



Fernando Ruiz

Management Consultant, Angel Investor, Entrepreneur & Business Professor
f.ruiz@lsb.com.br



Maria Fernanda Brasil

Principal at BanyanGlobal Family Business Advisors
m.brasil@lsb.com.br



Mário Almeida

Estrategista de Transformação de Negócios | Mentor | Palestrante | CDiO | CPO
m.almeida@lsb.com.br



Aline Porto

Partner at BanyanGlobal and Co-Chair of the Family Business Platform at Insper
a.porto@lsb.com.br

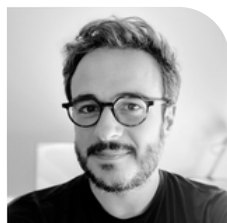

Renato Maria

Product Marketing | Growth | Ad Sales | Operations | People - Ex-Facebook, Google, Globo
r.maria@lsb.com.br



Bruna Tokunaga

Partner at Cambridge Family Enterprise Group (CFEG)
b.dias@lsb.com.br



Rodrigo Patah

Consultor em Cambridge Family Enterprise Group
r.patah@lsb.com.br



M & A

Coming together is just the beginning.

Keeping together is progress.

Working together is success.

It's a pleasure having you all together in this journey for a better future for our students.



Denis Morante

Founder & Managing
Partner at Fortezza
Partners
d.morante@lsb.com.br



Matheus Viera

Private Equity | M&A |
Valuation
m.vieira@lsb.com.br



Alexandre Cracovsky

Vice President at
ADVISIA Investimentos
a.cracovsky@lsb.com.br



Arnaldo Rocha

Managing Partner at
DealMaker
a.rocha@lsb.com.br

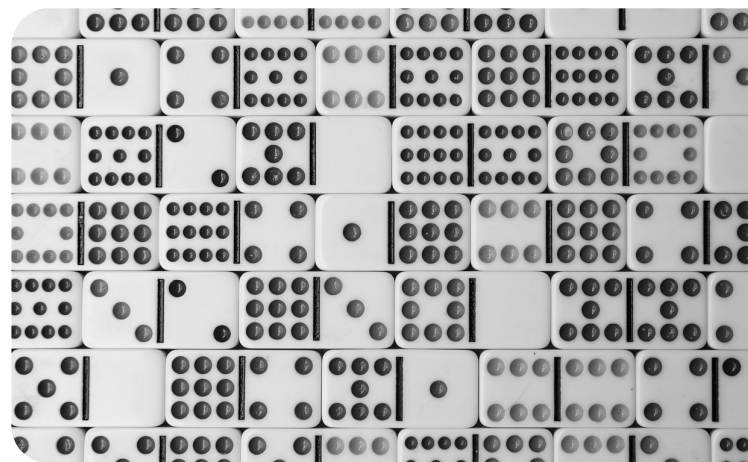

Financial Market

Thank you all for investing your time in our students' future, leading them to the wisest investments of their lives!



Illan Ryfer

Sócio 1618 Investimentos
i.ryfer@lsb.com.br



Rebeca Nevares

Head de Growth na
Galapagos Capital
r.nevares@lsb.com.br



Bruno Musa

Sócio na Acqua Vero
Investimentos (São
Paulo-SP) e criador do
canal Minuto do Musa
b.musa@lsb.com.br



Pedro Falanghe

Agente Autônomo de
Investimentos na Acqua-
Vero
p.falanghe@lsb.com.br



Antonio Luz

NPL, Legal Claims &
Fixed Income
am.luz@lsb.com.br

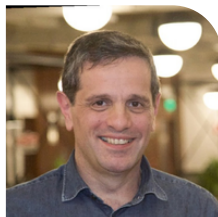

Renato Mannis

Business Strategist |
Global Partnerships
jr.mannis@lsb.com.br



Vinicius Berghahn

Head of Growth at
Revolut
v.berghahn@lsb.com.br



Thiago Avila

Founder @ Sigma Cash |
Latitud Fellow
t.goncalves@lsb.com.br



Daniel Aranha

Professor - Finance
Partner - PwC
df.aranha@lsb.com.br



Victor Candido

Economista Chefe - RPS
Capital
v.oliveira@lsb.com.br



Education

Education is the passport to the future, for tomorrow belongs to those who prepare it today! Thank you all for preparing our students for their brightest future!



Thomas Freier

*Entrepreneurship |
Strategy | Innovation |
Creativity*
t.freier@lsb.com.br



Guilherme Salvador

Founder & CEO FinDocs
| Investidor | Analista
CNPI
g.salvador@lsb.com.br



Infrastructure

Part of building a new nation means building a spirit of tolerance, love and respect amongst the people in this country. Thank you all for building a brighter future here at Link!



Fernando Nogueira

*Head of Capital
Allocation na Juntos
somos mais*
f.nogueira@lsb.com.br



Victória Brunetta

advogada plena na
junto somos mais pós
graduada em direito
tributário pela FGV
v.brunetta@lsb.com.br

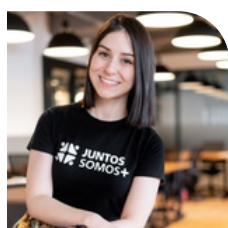

Bruna Segatto

*head de people na
juntos somos mais*
b.segatto@lsb.com.br



Maristela F.S. de Sordi

Diretora de
Incorporação - COO
na Lucio
m.sordi@lsb.com.br



Beauty & Fashion

For beautiful eyes, look for the good in others; for beautiful lips, speak only words of kindness ; and for poise, walk with the knowledge that you are never alone - thank you all for painting a beautiful future for our students.

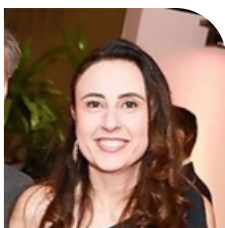

Ingrid Abdo

Vice President & General Manager, LATAM @ MAC Cosmetics | Professor of Marketing
i.abdo@lsb.com.br



Christiana Francini

Estilo e Imagem | Stylist | Personal Shopper | Fashion Designer
c.francini@lsb.com.br

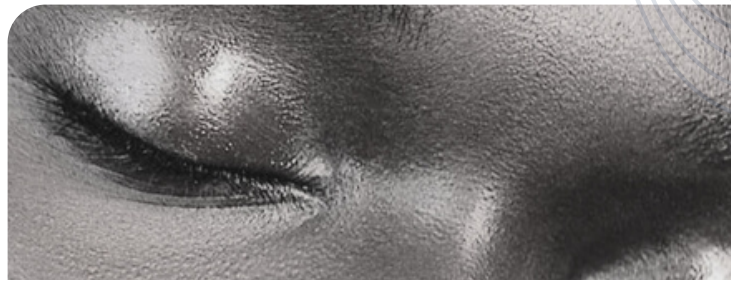

Health

Time and health are two precious assets that we don't recognize and appreciate until they have been depleted. Thanks you for sharing your time with us and our students, making us realize the importance of these resources!



Priscila Sperandio

*Gestora de dados -
Disciplina de
Pneumologia
pc.sperandio@lsb.com.br*



Ailton Prado

*Graduado em Educação
Física pela Puccamp.
Pós Graduado em
Marketing Esportivo e
Eventos pela New York
University (NYU).
a.junior@lsb.com.br*



Leandro Schunk

*MBA information
technology - FGV
mba hospital
management and
health system- FGV
l.schunk@lsb.com.br*



Ana Luiza Milenkovich

*Head of Strategic Planning
& Market Intelligence at
Hospital Albert Einstein
al.milenkovich@lsb.com.br*

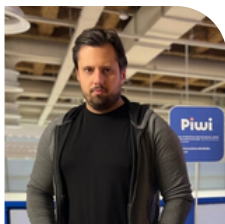

Felipe Baeta

*CEO na Piwi
f.araujo@lsb.com.br*



Marketing

Passion is one great force that unleashes creativity, because if you're passionate about something, then you're more willing to take risks. Thank you all for being passion about our mission.



Heitor Cavalheiro

Professor Branding |
Consultant
heitor@lsb.com.br



Eduardo Muniz

CEO at SIMPLIE | Top 50
Most Innovative
Marketers in Brazil |
Entrepreneur | MBA
Professor
eduardo@lsb.com.br



Sergio Garrido

Professor Fashion
Marketing -
Comportamento
Consumidor - Pesquisa
de Marketing - Consultor
Digital Marketing
s.garrido@lsb.com.br



Thiago Silva

Partner at iDEAGE
t.silva@lsb.com.br



Anna Carolina Azevedo

Sr. Marketing Manager,
Adventures Inc
a.azevedo@lsb.com.br



José Diogo

Latin America Director
@Tinder



Innovation

We believe that every life is valuable. That we can always make things better. That innovation is the key to a bright future. And mostly, that we're just getting started. Thank you all for making things so much better here at Link!



Giovanni Salvador

Managing Partner at
Scient
gb.salvador@lsb.com.br



Stéphanie Fleury

Executiva //
Apresentadora @CNN
Brasil
s.fleury@lsb.com.br



Maria Emilia

C-Level | Conselheira |
Varejo | E-commerce |
Gestão de Pessoas |
Fundadora Digital
Shopper Consultoria
e.velloso@lsb.com.br



Ana Silvia Resende

Membro de Conselho de
Administração / Diretora
de Negócios e Estratégia /
General Manager / Family
Business Advisor
a.resende@lsb.com.br



Matheus Pinheiro

Founder Rev2b
m.ferreira@lsb.com.br

LIVE,
WORK,
CREATE.

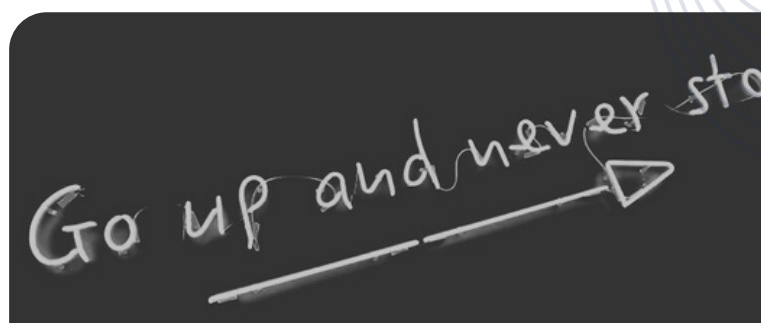

Clean Energy

Everything we make pollutes. The most responsible thing we can do is to make each product as well as we know how so it lasts as long as possible. Thank you for sharing your time with us and let`s make our students business last.



Guilherme Susteras

Founder and director at Sun Mobi
gl.susteras@lsb.com.br



Tadeu Rocha

Venture Builder
@Suzano -
entrepreneur; MIT MBA;
ex-BCG
t.rocha@lsb.com.br



Fernando Vieira

*consultor de empresas e
doutorando na
Fundação Getúlio
Vargas
f.silva@lsb.com.br*

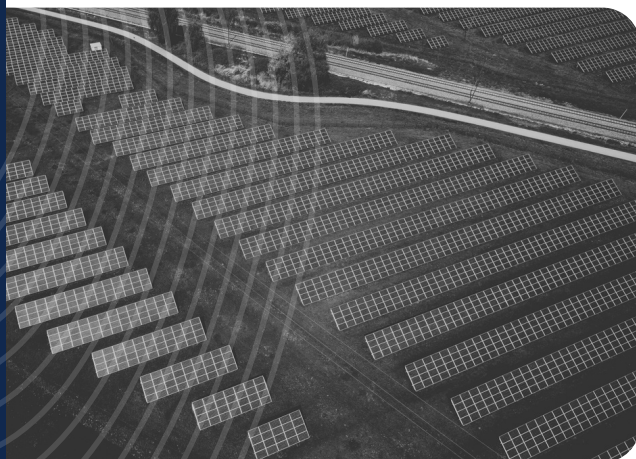

Human Development

What you do makes a difference, and you have to decide what kind of difference you want to make. Thank you so much for choosing to make the difference in the lives of our students!



Alessandra Malichesqui

Gestão de Pessoas e Esportes
f.nogueira@lsb.com.br



Cinthya Okawa

Especialista em Gestão de Conflitos | Mediação | Negociação | Co-autora do Livro Conversando se Entende
c.okawa@lsb.com.br

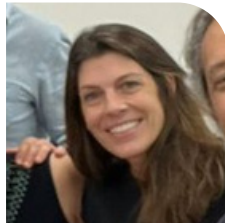

Carina Alvarenga

Especialista em Comunicação | Negociação | Mediação | Coautora do livro Conversando se Entende
c.alvarenga@lsb.com.br



Bruno Mano

Sou empreendedor, educador e storyteller profissional. Eu vibro em fazer a diferença no mundo através da educação. Apaixonado por AI for Education
b.mano@lsb.com.br



Caroline Garrafa

- Founder SANTÉ | People Expert / Partner and Head of People Skills at Link School of Business
- caroline@lsb.com.br



Francisco Vicente

Impact Investing | Social Entrepreneurship | Professor | Board Member
fj.vicente@lsb.com.br

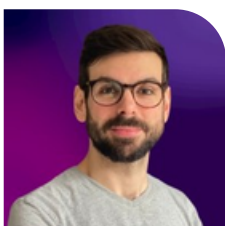

Pedro Somma

Chief Executive Officer at BETTHA
p.somma@lsb.com.br



Angélica Rosalino

Planejamento Financeiro | Gestão de Orçamento | Governança | Projetos | Processos | Contratos | Controladoria | a.spironelli@lsb.com.br



Carlos Tavares

Founder na Otimização Humana Pós em inovação - ESPM



Marcos Leite

m.leite@lsb.com.br



Academics

Thank you all for investing your time in our students' future, leading them to the wisest investments of their lives!



Marcelo Soares

Tutor EaD na graduação e Monitor Acadêmico na pós-graduação
m.januario@lsb.com.br

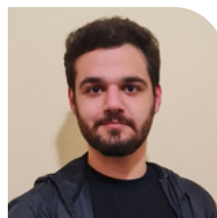

Juliano Marchesine

der da Backstage Estratégias Digitais
j.marchesine@lsb.com.br



Eric Armour

Passionate Professor & Communicator; I love unlocking potential a.e.armour@lsb.com.brnd building connections



Mariana Nazima

Professora | Designer Educacional
m.nazima@lsb.com.br

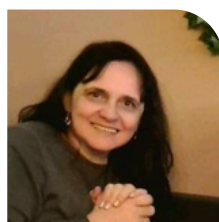

Ana Silvia Puppim

a.puppim@lsb.com.br



Eduardo Magnani

professor Universitário
e.magnani@lsb.com.br



Raísa Correa

Doutoranda FEA - USP
r.correa@lsb.com.br



Ana Nobrega Sarrão

Professor / Researcher / Brand Strategist / Marketing / Insights
ap.nobrega@lsb.com.br



Luiz Valente

Tutor | Orientador Educacional
lt.valente@lsb.com.br



Tarsilha de Medeiros

Economista | Mestra em Economia | Consultora de Investimentos



Academics

Thank you all for investing your time in our students' future, leading them to the wisest investments of their lives!



Silvia De Tommaso

School and PhD scholar at FEA USP in Strategy
s.tommaso@lsb.com.br



Maira Magnani

Doutoranda em Ciências Humanas e Sociologia na Universidade de Neuchâtel (Suíça)
m.asencio@lsb.com.br



Marcos Mello

Designer, tipógrafo, professor. Formado pela escola alemã Rudolf Steiner de São Paulo (Waldorfschülen)
m.felisette@lsb.com.br



Felipe Cippiciani

Graduado em Economia pela PUC-SP, com Mestrado em Administração de Empresa com ênfase em Finanças pela FECAP.
f.cippiciani@lsb.com.br



Luisa Cordeiro

Strategic management / Pricing | Leadership
l.moraes@lsb.com.br



Anderson Figueiredo

Empreendedor / Engenheiro / Pesquisador / Docente Universitário
f.silva@lsb.com.br
a.costa@lsb.com.br



Denise Cavalcanti

Professora e Tutora EAD
d.cavalcanti@lsb.com.br



Matheus Guisso

Professora e Tutora EAD
m.guisso@lsb.com.br



Sara Carneiro

Consultor de gestão, analista de negócios, modelagem financeira
ss.carneiro@lsb.com.br



Alexandre Araújo

Tutor Ead / Professor / Coordenador de Curso: Administração EAD e Logística
a.silva@lsb.com.br

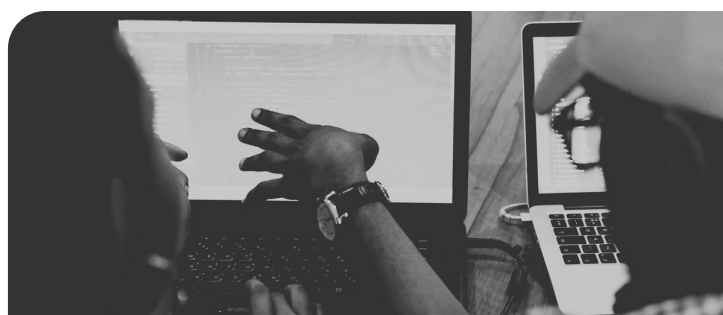



LSB | LINK
SCHOOL
OF BUSINESS